

PHOTO RALLY



1. Which Biblical character is shown here ?



4. Which is the year that has been pixelated on this image ?



2. What's the nationality of the character to the right on this drawing ?



5. Who is the author of this drawing on which tools encourage each other in Brussels dialect ?



3. Who is the hidden comic character on this papyrus ?



6. What is the number of the tram line that used to run through Rue des Sables before the North-South train connection made this impossible ?



7. What is the year that has been pixelated out on this image of a stone, belonging to the construction that used to occupy the site of the Comics Museum ?

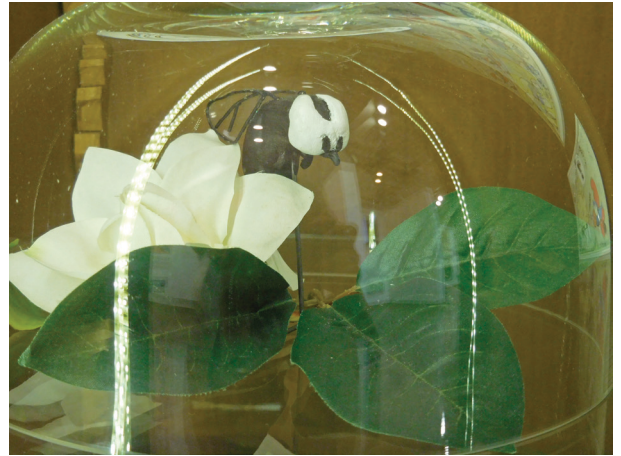

10. Who are the victims of this dangerous fly ?



8. Where can you find this label ?



11. What is the object shown on this picture ?



9. What is the name of the no longer existing building to which this stone belonged ?



12. Where precisely in the museum can you find this drawing ?

ENJOY !